

## Which 1 of the 5 are you?



The Friends of Mercy Foundation launched a new Annual Employee Giving Club on September 13th, to raise money for Mercy Hospitals. Mercy's Spirit of Giving Club is an annual giving club and each year employees will be able to choose a hospital project to support with their donation. It will also be an annual revenue source that Mercy will be able to count on each year. Imagine the impact we can make as employees committed to giving beyond our own needs!

The theme for the Spirit of Giving club is based on the Core Values and there are five teams representing each value – Dignity, Collaboration, Stewardship, Excellence and Justice. Our goal is that 25% of all employees participate at some level in the Spirit of Giving Club. Each team will compete to see who can reach 25% participation first! Once a team reaches 25% participation, all donors of that team will receive ice cream vouchers. We will continue to monitor and update the thermometers in each cafeteria and provide updates on the progress of each team.

There is still time to sign up and participate in the Spirit of Giving Club! All you need is to turn in your pledge card to any of the following locations: Team Captain or Station, Cafeteria Events, Mercy Week Celebration Booth, Administration offices at Truxtun & Southwest and Friends of Mercy Office. As soon as you turn in your pledge card you will receive your team bracelet and be entered to win an iPad!

Please contact Erica Easton at \*6754 or [erica.easton@chw.edu](mailto:erica.easton@chw.edu) if you have any questions.

Special thanks to the Spirit of Giving Club Committee!

Co-Chairs: Ron Pimentel & Sue Curtis

Team Leaders: Laura Sabedra, Mona Allen, David Gum, Kristin Brada, Sheryl Vorhees, Abe Rodriguez, Bernadith Lacson, Melanie Gonzales, Eliseo Orozco, Tracey Embrey-Hernandez, Virginia Arenas, Debbie Williams, Cheryl Hensley, Margaret Johnson, Sandra Boswell, Spring Dearmore, Mary Whitten, Lourdes Nilon, Joann Burris & Monica Grady

### Mercy's Spirit Of Giving Club Members - 2010/2011 (As of September 21 - after only the first 7 days)

1910 Society				
Sue Curtis	Patricia Moreno Ortiz	Christine Edwards	Alex Zepeda	Elena Rios
Elvia Ramirez	Susan Copado	Rogelio Guevara	Janel Jackson	Pamel a Bedolla
Mike Moreno	Paul Cruz	Carol Beltran	Cheryl Guillemet	Julie Ceja
Carmen Madera	Stephanie Weber	Erica Easton	Edward Gonzales	Lourdes Nilon
Michael Hamilton	Keith Acebedo	Branna Skaggs	Fred Pruitt	Lisa Ramos
Herbert Flores	Jane Paulovitz	Jennifer Watts	Andy Cantu	Tillie Perez
Russell Judd	Shanthi Margoschis	Ron Pimentel	Gerald Starr	Jan Hefner
Christy Stewart	Michal Yniguez	Natalie Martinez	Debbie Hull	Josephina Robles
Patti Carroll	Rosalinda Bustamante	Nancy De La Torre	Misty De La Torre	
Maria De Los Santos				
Members				
Monica Grady	Debbie Williams	Judith Martinez	Roman Uribe	German Silva
Venus Love	Natalia Gonzalez	Cynthia Chavez	Sandra Lacy	Jorge Jimenez
Eliseo Orozco	Cheryl Lindsay	Cynthia Azevedo	Jeanette Guinn	Jay King
Jeremy Zoch	Denice Hatcher	Linda Fox	Sr. Judy Morasci	Marie Salazar
Jennifer Nightengale				

**DIGNITY**  
**COLLABORATION**  
**EXCELLENCE**  
**JUSTICE**  
**STEWARDSHIP**

Turn in your  
pledge card today  
and get entered to  
win an iPad!



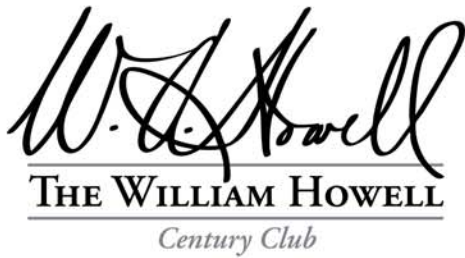

#### Charter Members 2010/2011

Jeff Andrew  
 Kevin Andrew  
 Robert Anspach  
 Antonio Beccari  
 E. G. Berchtold  
 Leonard Bidart  
 Bill Bush  
 Mike Campbell  
 Don Camp, Sr.  
 George Cappello  
 Arnold Cattani  
 Anthony Ciarolla, MD  
 Alfred J. Coppola Jr., MD  
 David Dougherty, MD  
 Ray Dezember  
 William DiNicola, MD  
 Bill Farr, MD  
 Mike Gardner  
 Barry Goldner  
 Mike Hair  
 Harvey L. Hall  
 Bruce Haupt  
 Steve Haupt  
 Warren Haupt  
 T. J. Jamieson  
 Russell Judd  
 Ray Karpe  
 Brandon Kennedy  
 Jay King  
 Lloyd Plank  
 Ron Pimentel  
 Dick Porter  
 Willy Reyneveld  
 Randy Richardson  
 Joseph Roberts  
 Jerry Starr  
 Bob Severs  
 Robert Sheldon, MD  
 Harry Starkey  
 Marv Steinert  
 Doug Weber  
 John Young, MD  
 Jon Zaninovich  
 Joe Ziemann  
 Jeremy Zoch

Pictured to the  
 right:  
 Russell Judd,  
 Jon Zaninovich,  
 Jeff Andrew &  
 Randy Richardson



On September 14, 2010 we marked the start of The William Howell Century Club with a charter membership dinner at T.J. Maxwell's. Members of the WHCC are continuing the mission of William Howell, who was key to bringing the Sisters of Mercy to Bakersfield over 100 years ago. This is a new annual men's giving club that will complement the Catherine McAuley Society that will be starting its 5th year this November. Each member contributes \$1,000 each and their cumulative gift will fund a capital project for Mercy Hospital or Mercy Southwest Hospital.

## The Wheeler Foundation

The Wheeler Foundation donated the funds to purchase Glidescopes for Mercy and Mercy Southwest. This specialized equipment is used for intubation which can be particularly difficult and life threatening on trauma patients, heavy patients or patients with unusual anatomy. The new equipment has been at each campus for a few weeks. The staff loves the new equipment and know it will have a direct impact on both quality and providing perfect care for our patients.

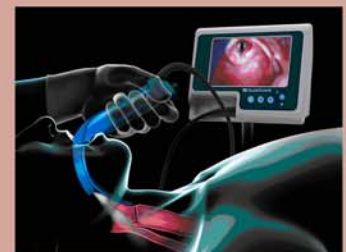

Coming Soon!

Pictured to the left is one of the photos included in the History Display that will be unveiled at the Southwest campus soon.

